

GREENVILLE COUNTY SCHOOL DISTRICT

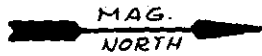

FILED
GREENVILLE CO. S. C.
MAY 28 4 45 PM '86
JONNIE S. TANKERSLEY
R.M.C. 20

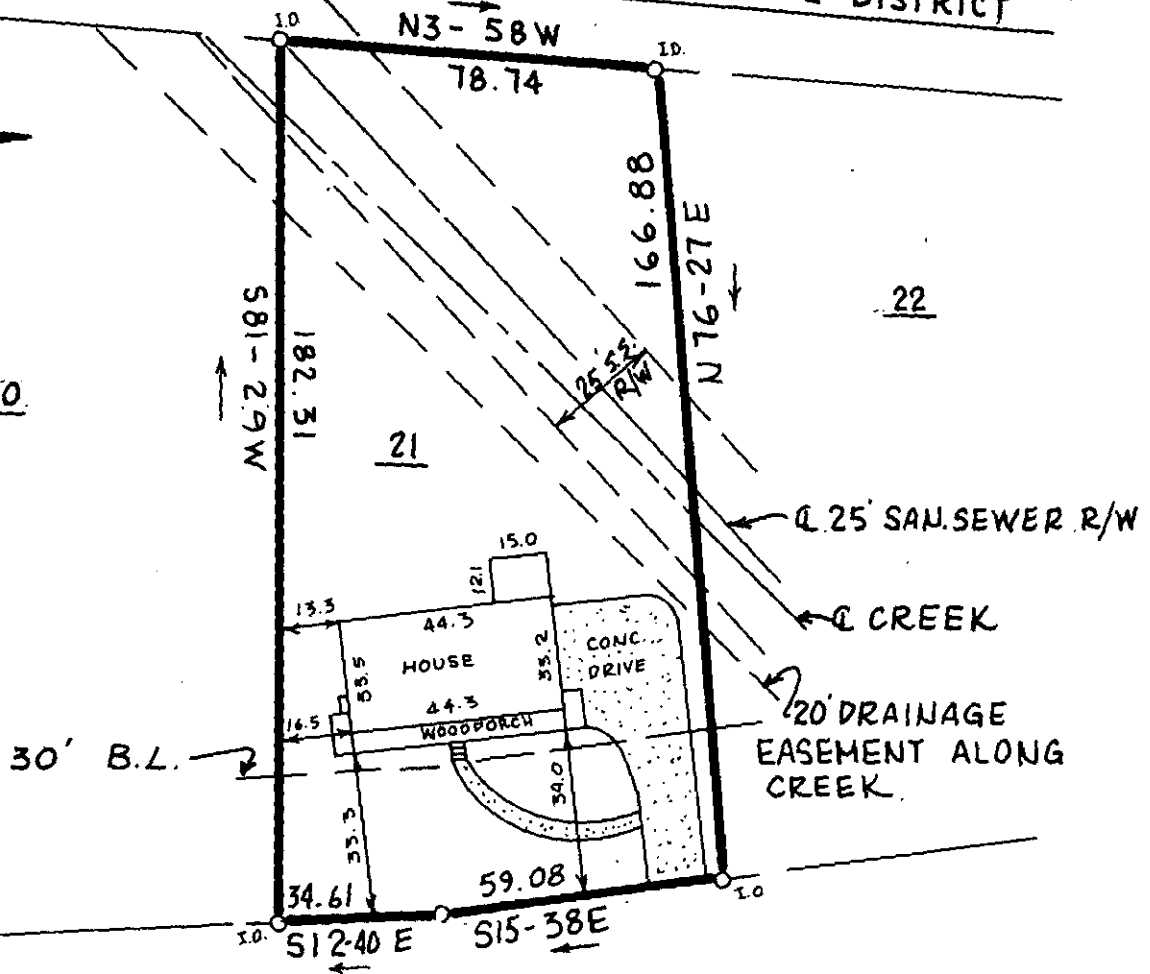

NOTE:

5' DRAINAGE AND UTILITY EASEMENT ALONG EACH SIDE OF ALL SIDE AND REAR LOT LINES.

WALDEN COURT

MAY 28 1986

12-T-45 39456



THIS IS TO CERTIFY THAT THE PROPERTY SHOWN ON THIS PLAT WAS SURVEYED UNDER MY DIRECT SUPERVISION. PROPERTY LINES AND IMPROVEMENTS SHOWN ARE LOCATED CORRECTLY AND THAT NO VISIBLE ENCROACHMENTS EXIST UNLESS OTHERWISE SHOWN. THIS PROPERTY IS NOT LOCATED IN A DESIGNATED FLOOD HAZARD AREA

STATE OF SOUTH CAROLINA
GREENVILLE COUNTY

FREELAND-CLINKSCALES & ASSOCIATES, INC.
Engineers • Land Surveyors
323 WEST STONE AVENUE
GREENVILLE, S.C.
(803) 271-4924

WALDEN POND
LOT 21
PROPERTY OF
JAMES P. MORROW
SANDRA S. MORROW

PLAT BOOK	BP-65+66
DEED BOOK	1185-592
TAX MAP	538.16-1-21
PARTY CHIEF	J. C.
DRAWN	D. L. B.
DATE	5-22-86
DWG. NO.	15301

1701

RLS JAMES R. FREELAND
NO. 4781